Blues Embellishments

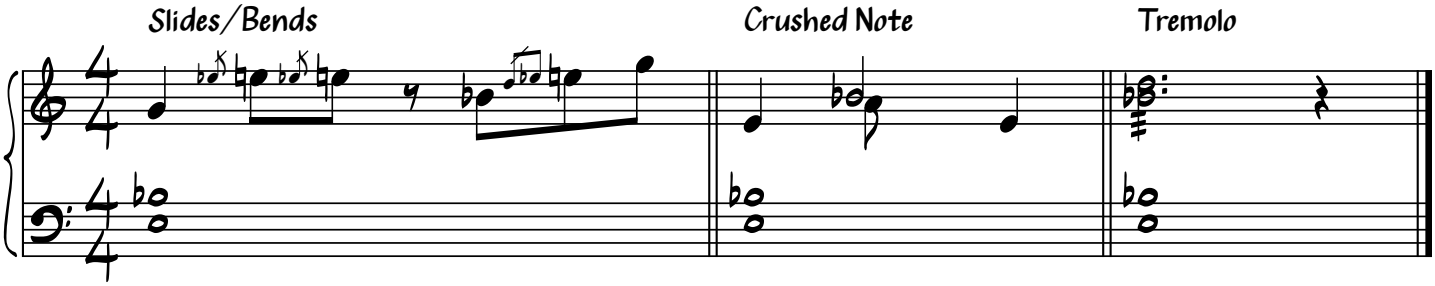

Etude

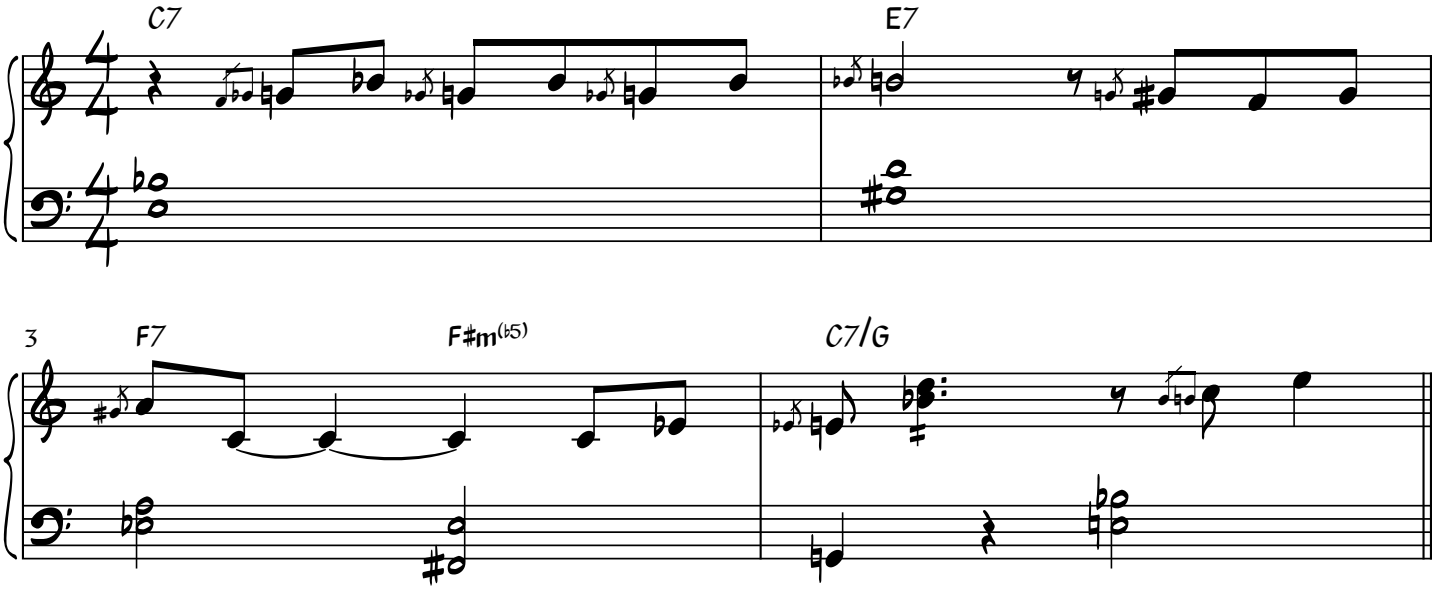

Copyright 2026 Josh Walsh at Jazz-Library.com