Body and Soul

Ballad

Johnny Green

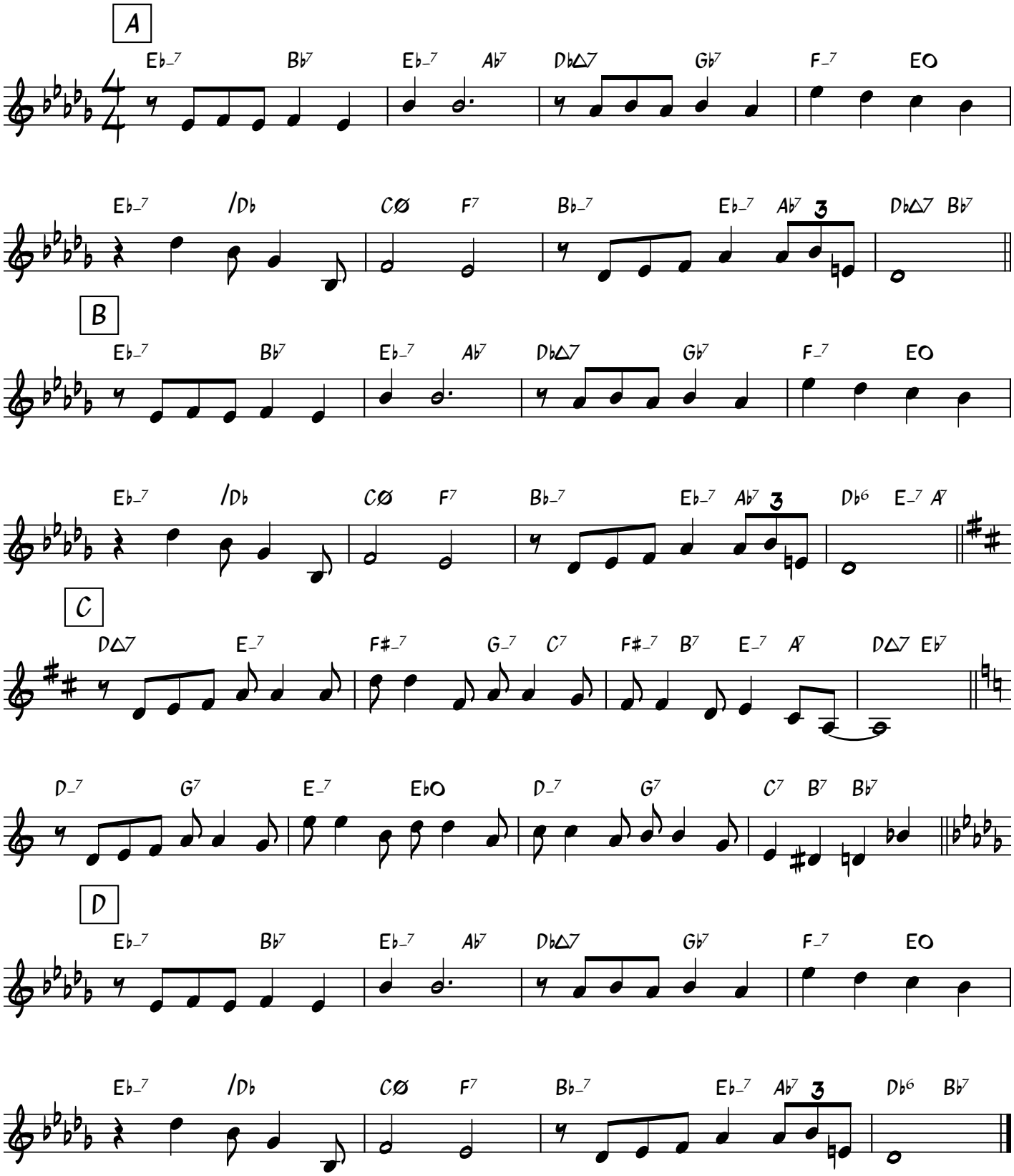

Lead Sheet engraving by Josh Walsh at jazz-library.com