Emily

Charles Cornell Intro

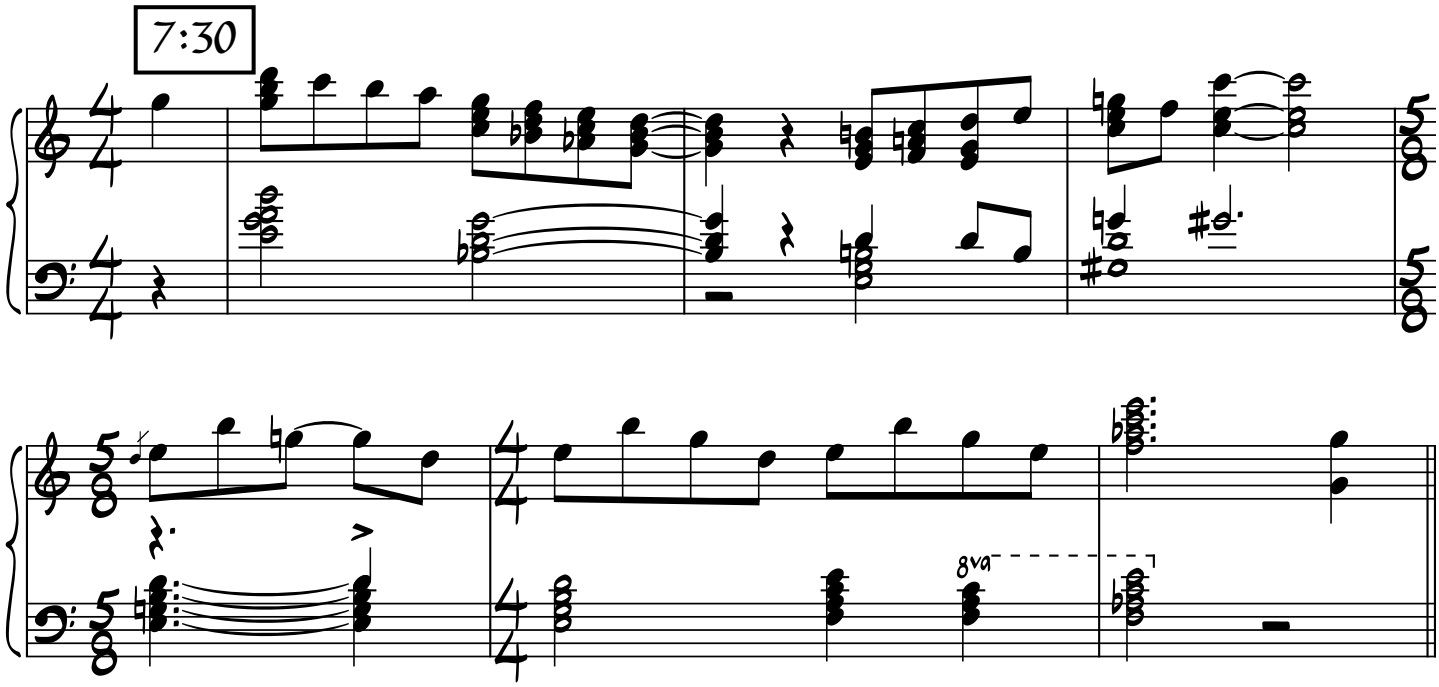

Started from a transcription by ChunB (https://www.youtube.com/watch?v=1_MMKnWT2eQ). Adjustments and engraving by Josh Walsh at Jazz-Library.com