Herbie Side Slips Video

No Shift

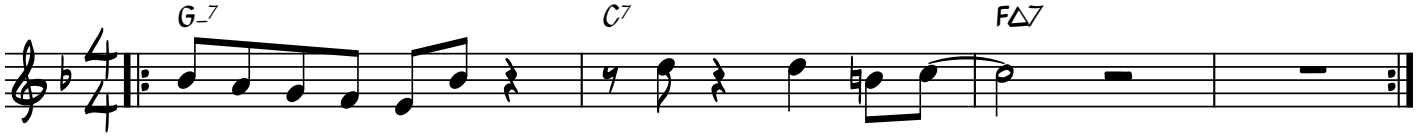

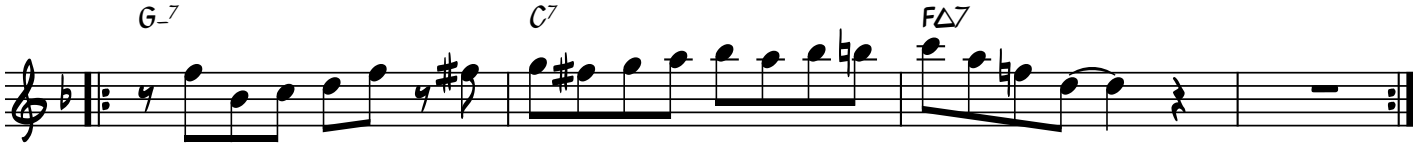

Shift Down

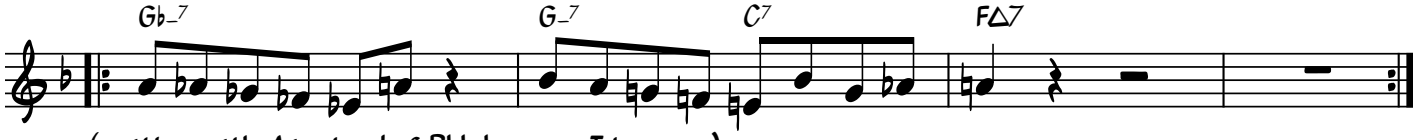

(written with A instead of Bbb because I love you.)

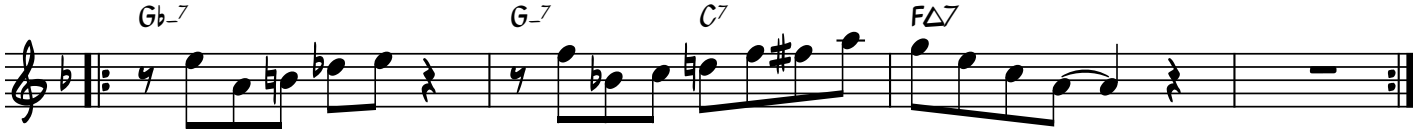

(Enharmonics are my gift to you)

Shift Up

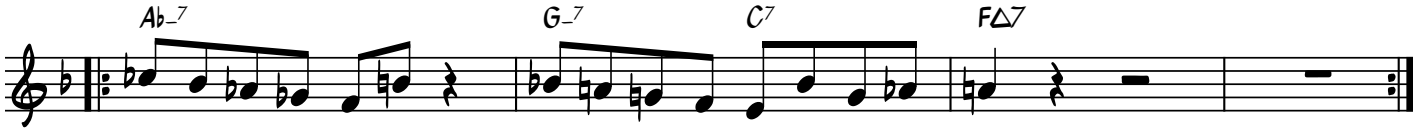

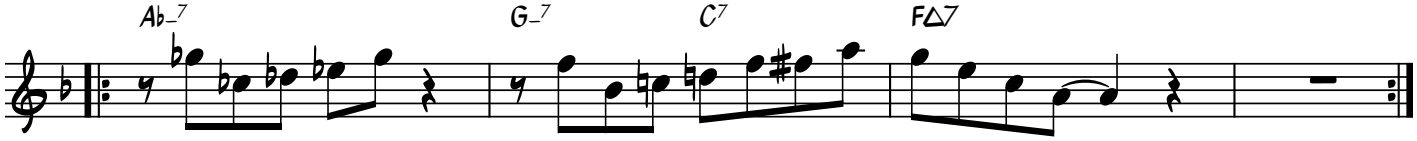

Lead Sheet engraving by Josh Walsh at jazz-library.com

Shift Down

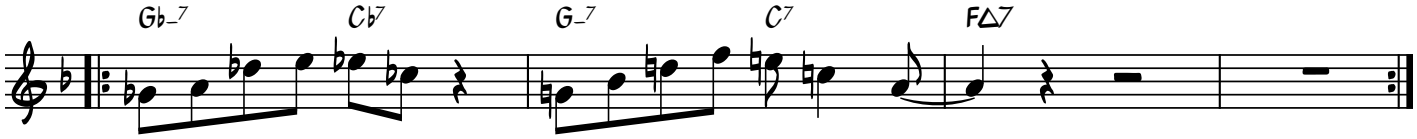

Shift Up

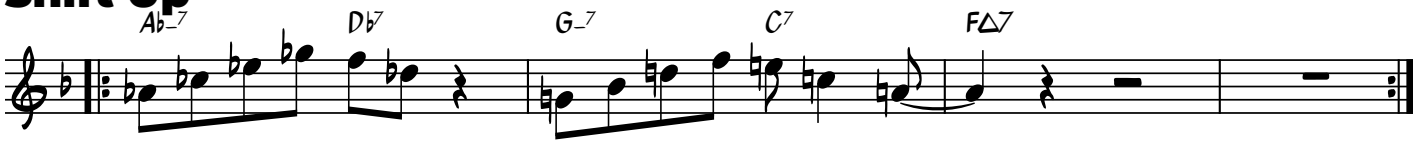

Shift Down

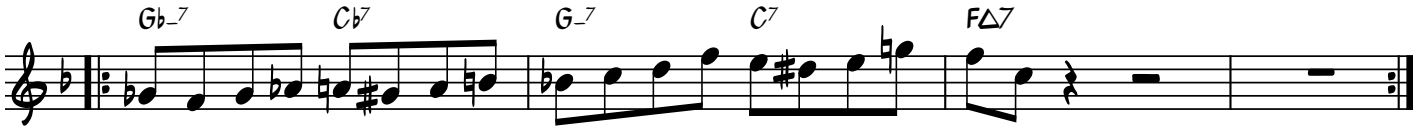

Shift Up

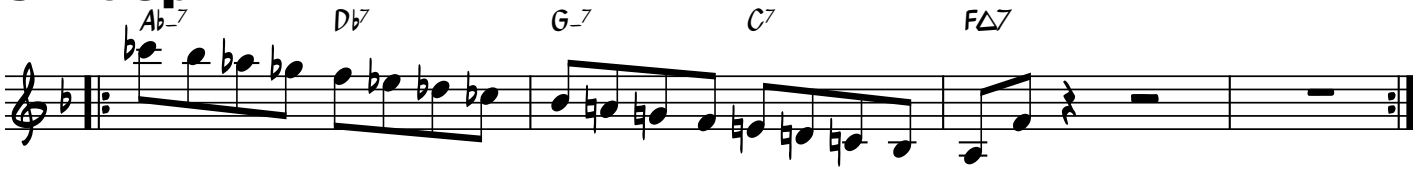

All The Things You Are

Josh's Solo Transcription

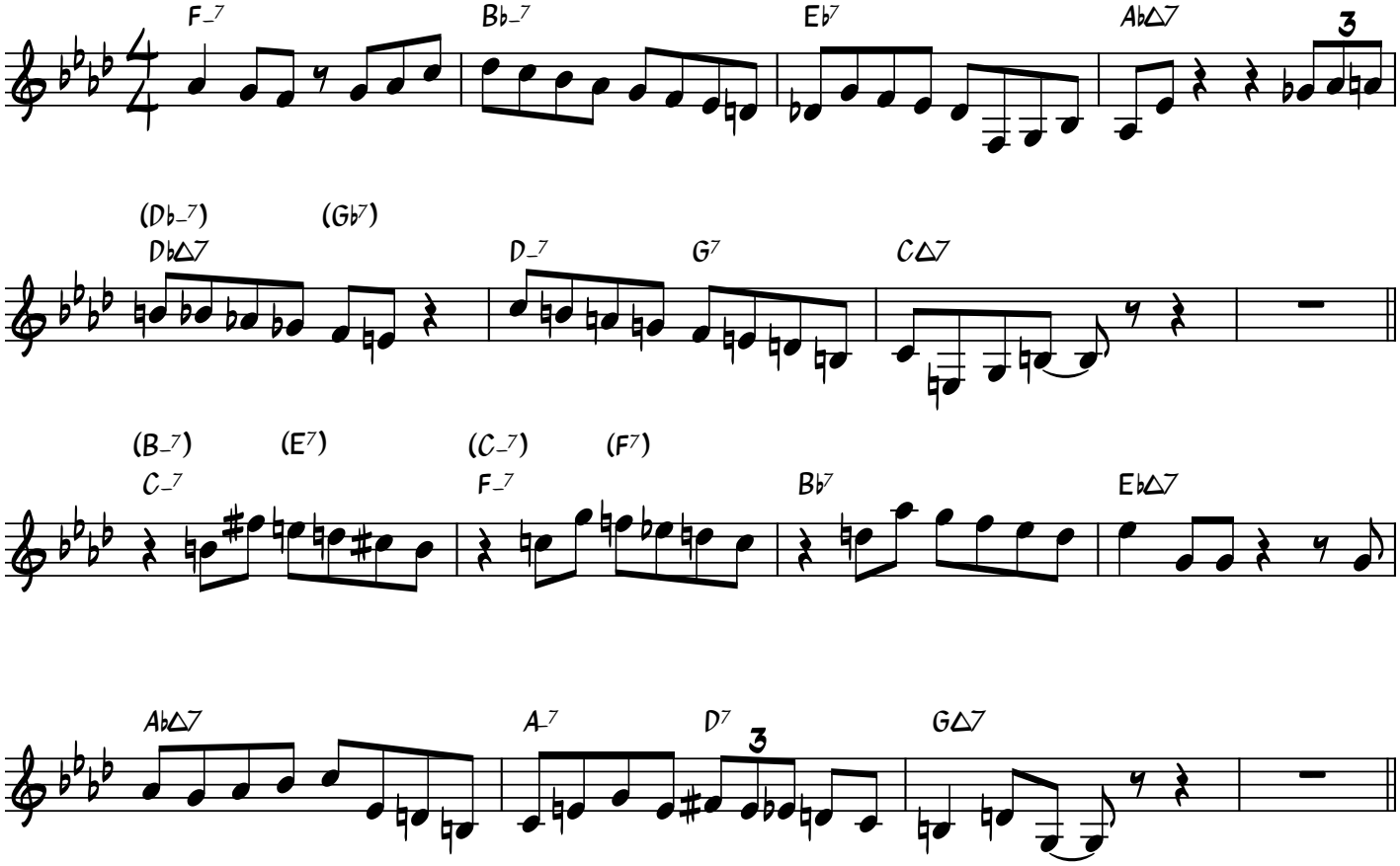

All of You
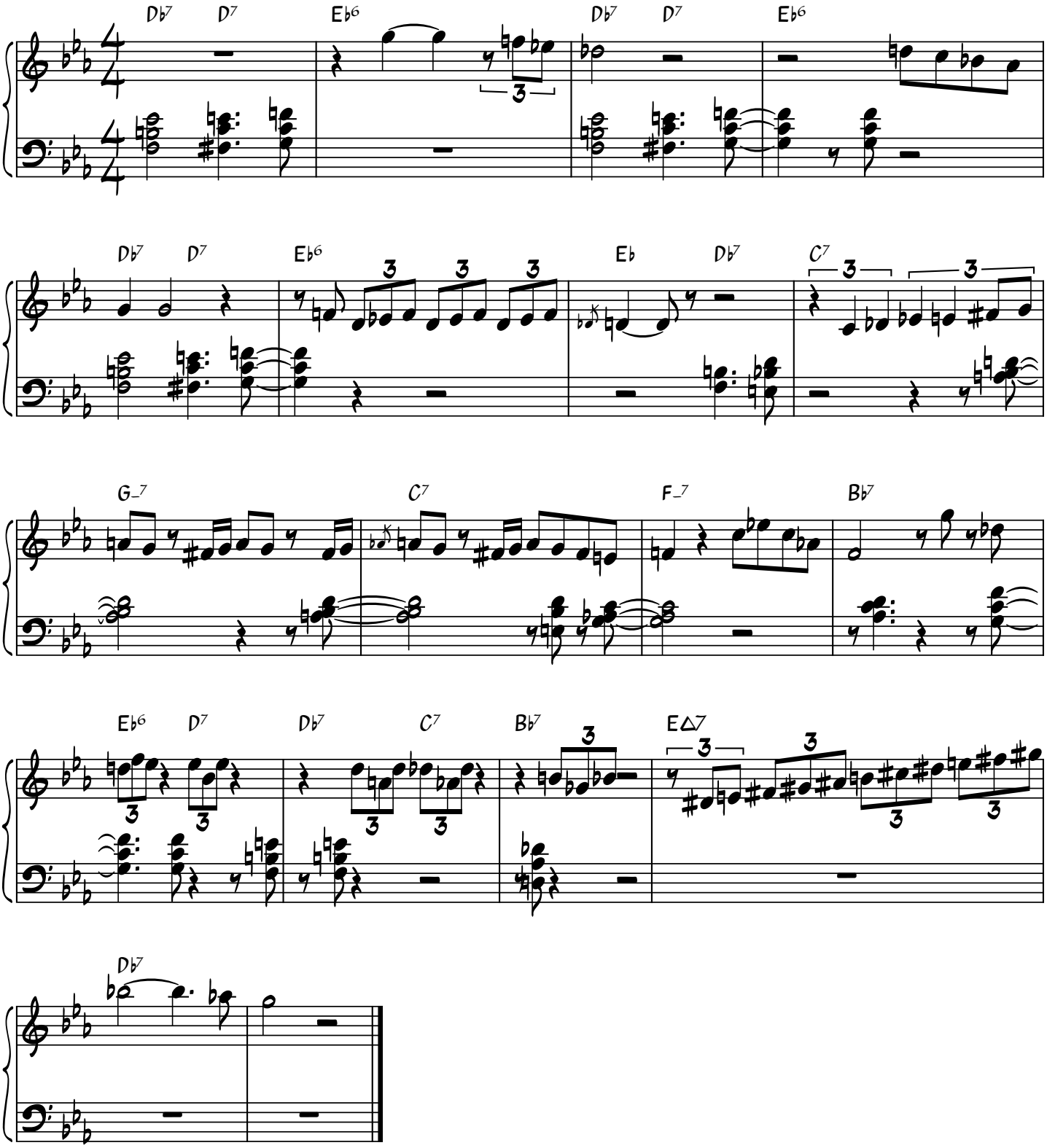
Herbie Hancock on Miles Davis in Concert My Funny Valentine 1964