Georgia on My Mind

Ballad

Hoagy Carmichael

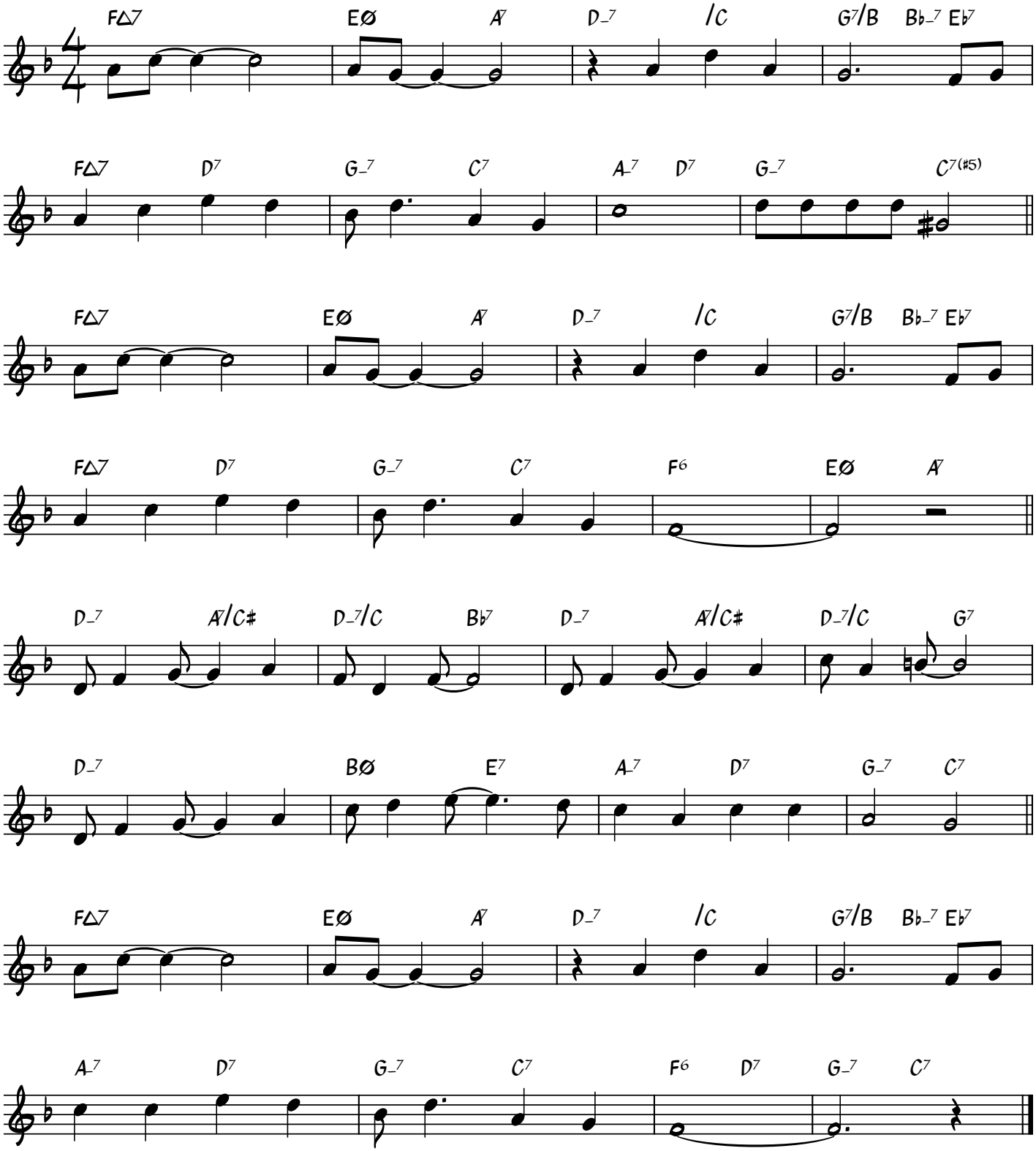

Lead Sheet engraving by Josh Walsh at jazz-library.com